

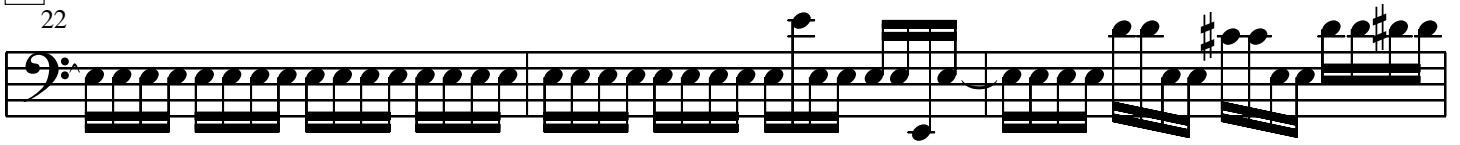

C

22

You became a part...

25

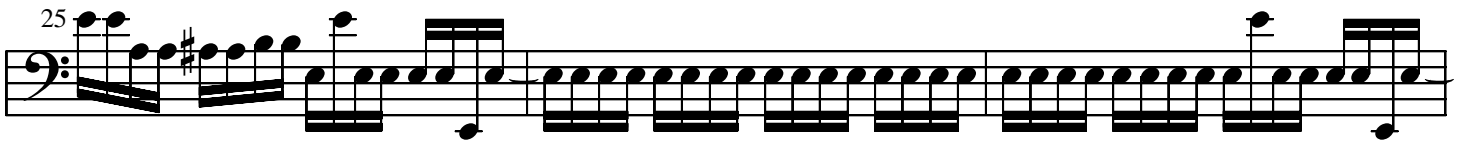

28

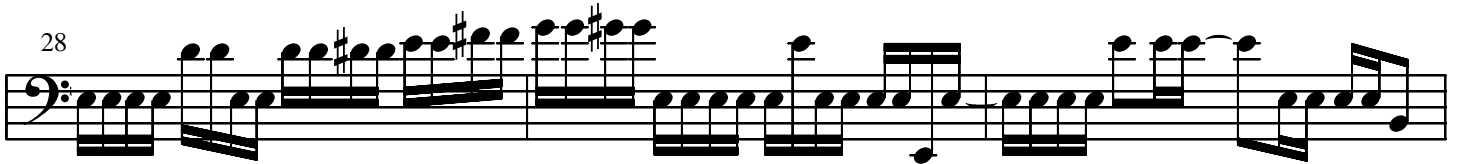

31

34

3x

D

37

Hippness is...

40

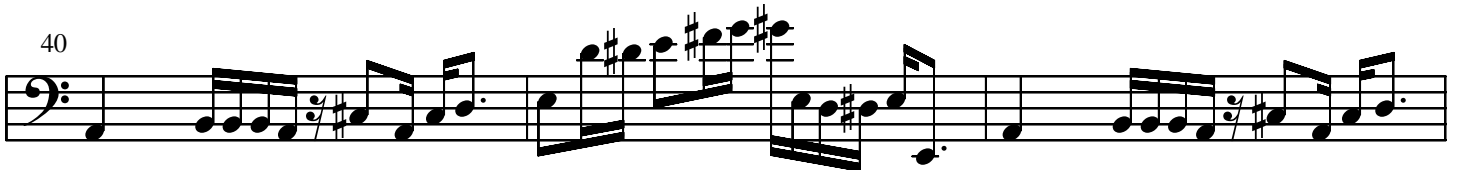

43

46

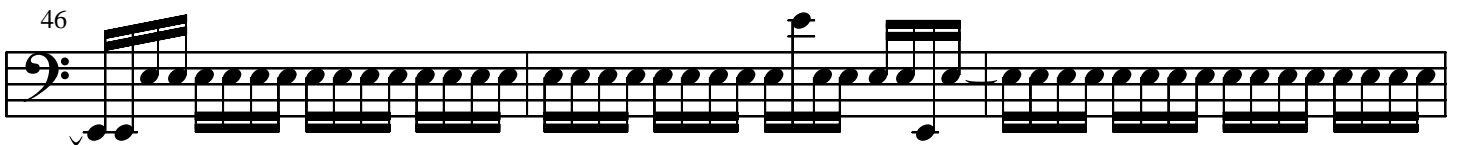

E

49

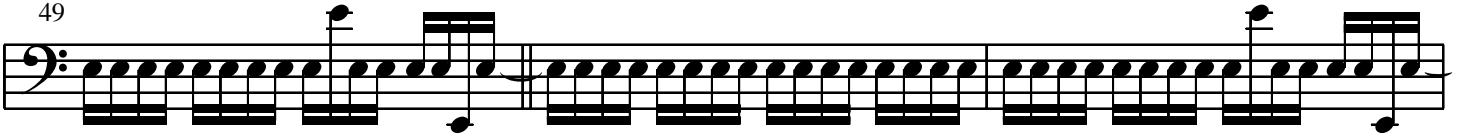

You went and found...

52

55

58

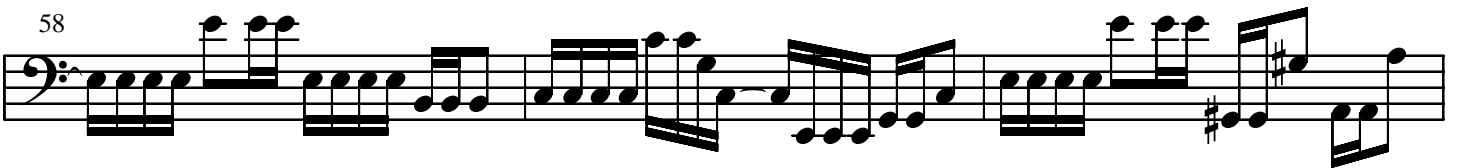

61

64

67

70

F

73

What is hip?...

76

79

82

85

88

91

94

97

100

103

106

109

