

Rhythm Studies

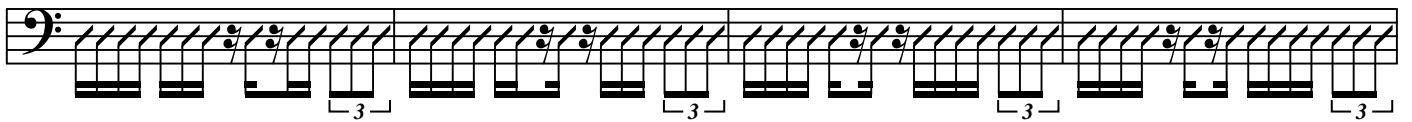
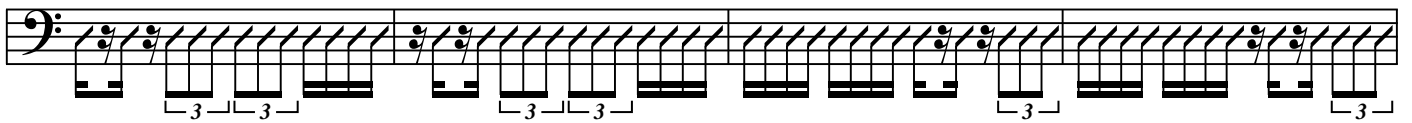
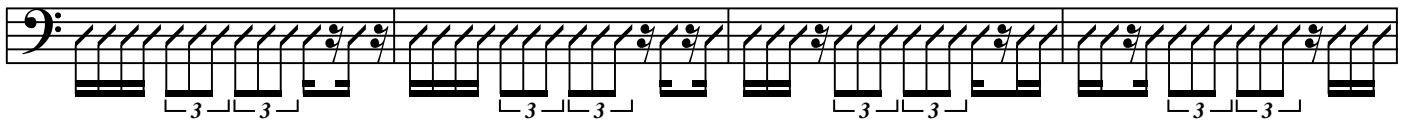
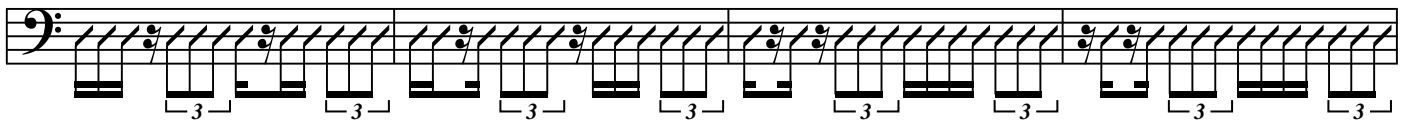
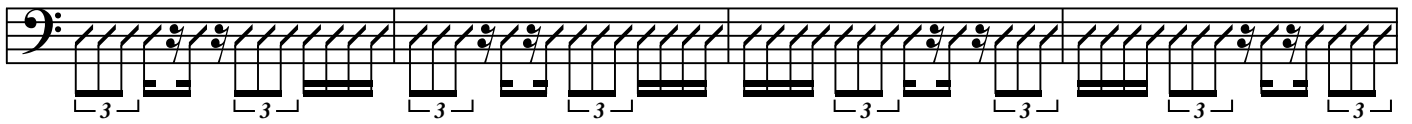
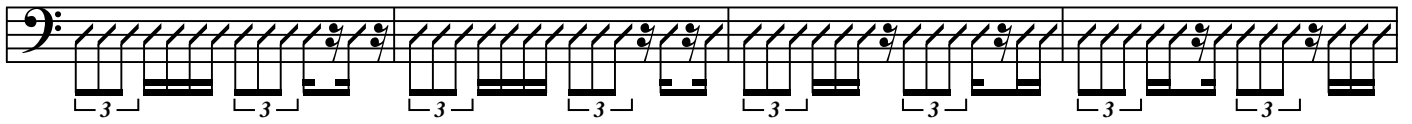
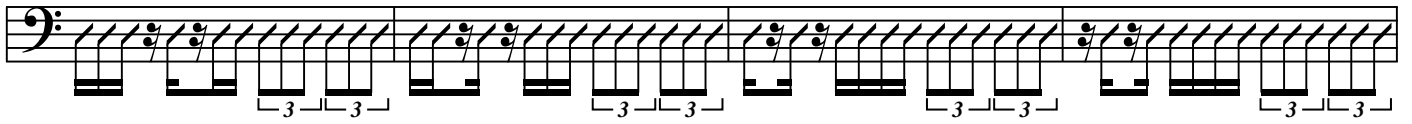
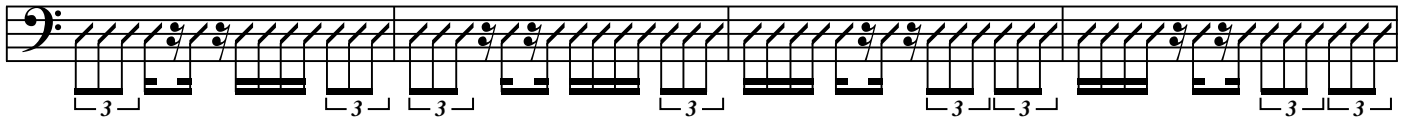
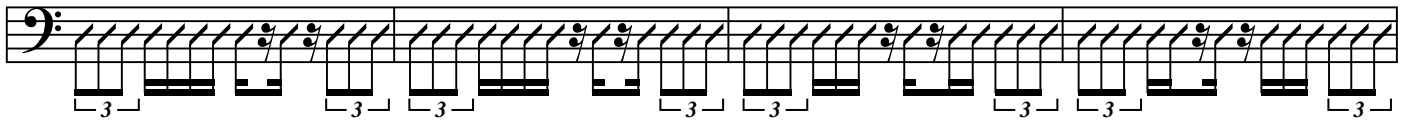

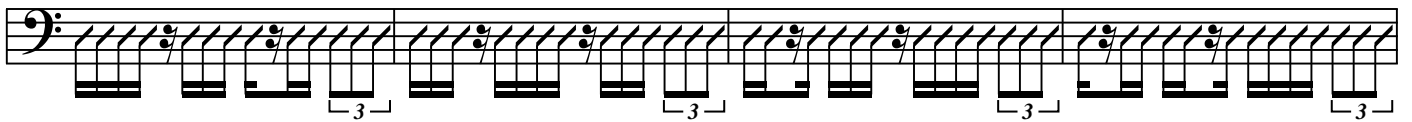
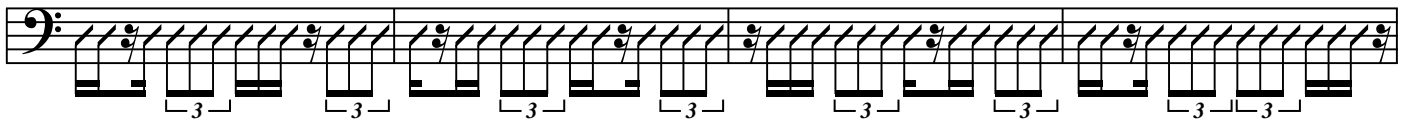
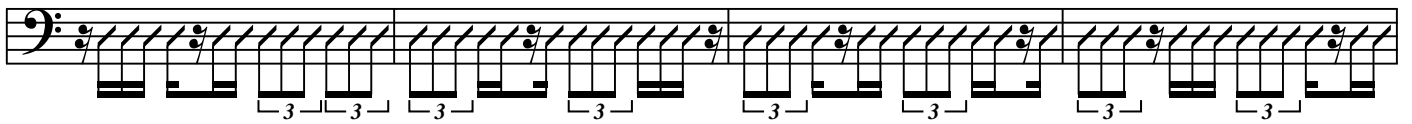
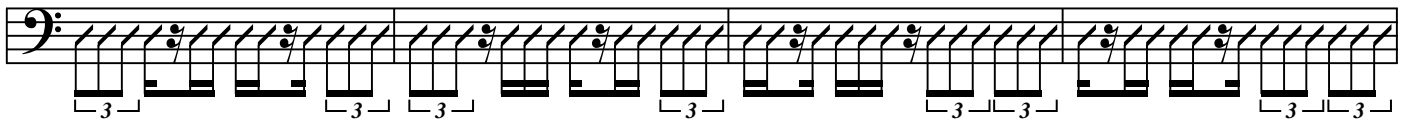
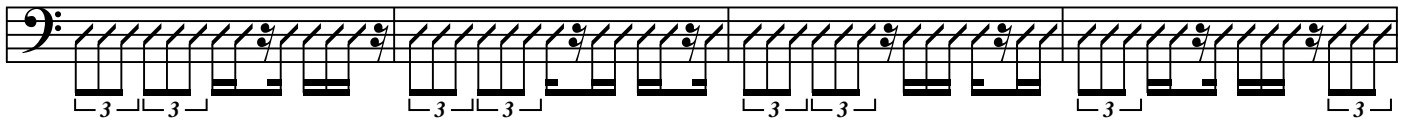
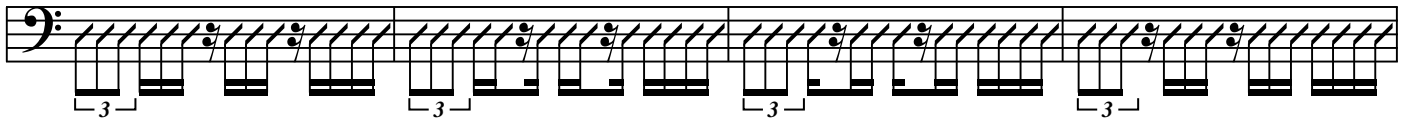
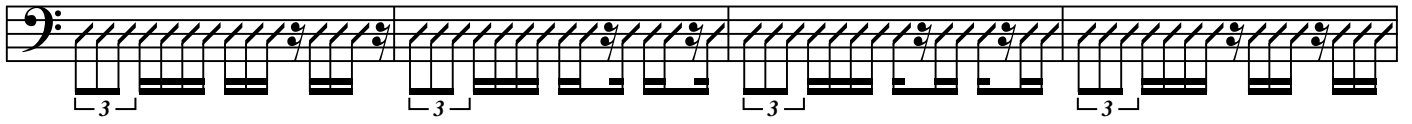
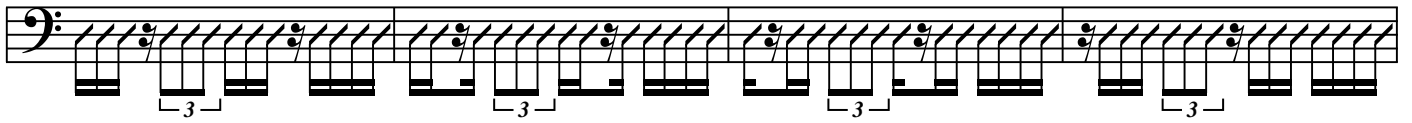

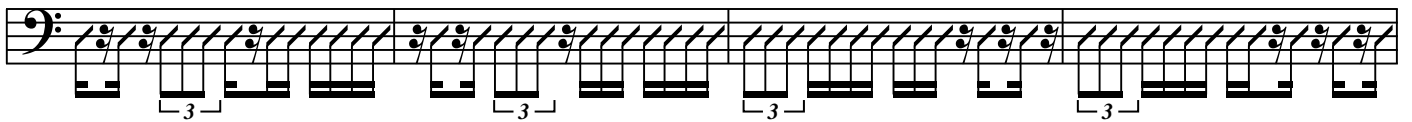
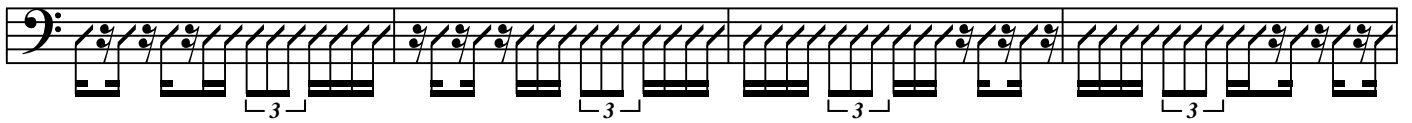
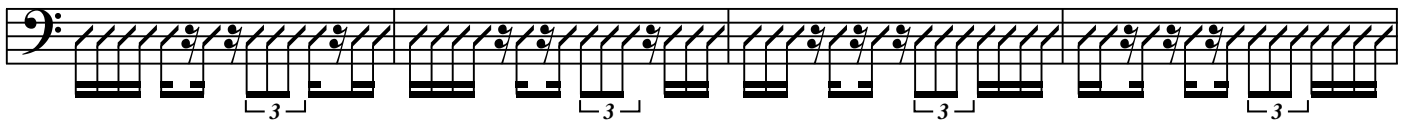
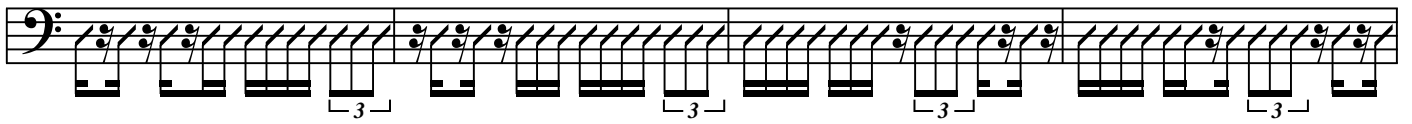
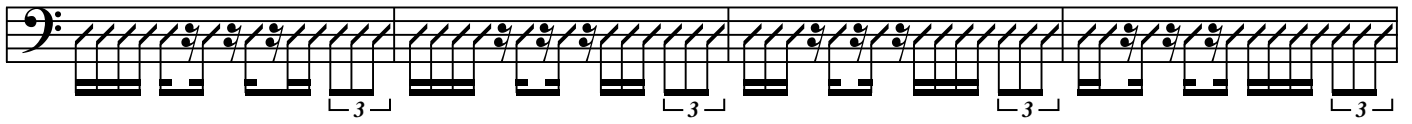
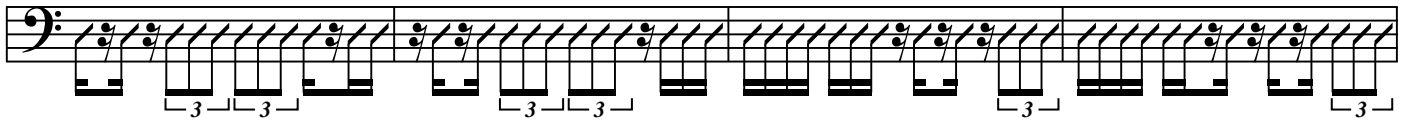
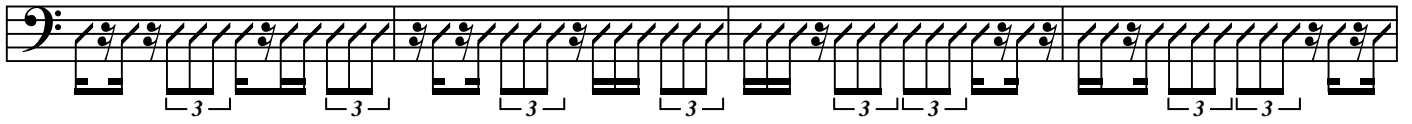
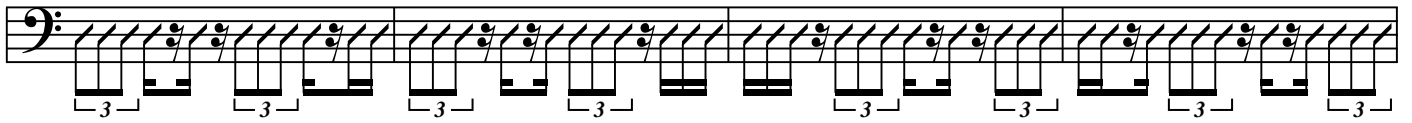

